GLOBAL SUPERSTORE REPORT

- The report should consist of 3 main pages and a Drillthrough and Tooltip pages.
- The main pages:
  - Product-Based Analysis
  - Customer-Based Analysis
  - Region-Based Analysis

Product-Based Analysis

- Create three buttons to navigate through the pages.
- Create the following 5 slicers to filter the charts and visuals.
  - Category slicer
  - Sub-Category slicer
  - Product Name slicer
  - Date slicer
  - Year slicer

  - Using the Card (new) visual, Show the Total Sales-Profit-Quantity values and compare how much these values have changed (increased or decreased as a percentage) in the current year compared to the previous year. Also add a value showing the sales of the previous year to these visuals to compare the sales of the current year with the sales of the previous year.
  - Using the Card (new) visual, Show the Total Category, Total Sub-Category-Total Product values.
  - Show the top 10 (most) profitable sub-categories (Funnel chart)
  - Show the top 10 (most) profitable products (Funnel chart)
  - Show the distribution of categories according to total sales. (Pie chart)
  - Show the distribution of sub-categories according to total sales. (Treemap)
  - Compare the sales and profit values of sub-categories (Line chart)
  - Create a button to clear all filters.

Customer-Based Analysis

- Create three buttons to navigate through the pages.
- Create the following 4 slicers to filter the charts...

- Segment slicer
- Customer Name slicer
- Date slicer
- Year slicer

- Using the Card (new) visual, Show the Total Sales-Profit-Quantity values and how these values have changed (increased or decreased as a percentage) in the current year compared to the previous year. Also add a value showing the sales of the previous year to these visuals to compare the sales of the current year with the sales of the previous year.
- Using the Card (new) visual, I will show Total customer and Total Segment values.
- Compare the Sales and Profit values of the top 10 customers with Tornado chart.
- Show the highest spending customers by segments with Sunburst chart.
- Compare total sales by segments.
- Show sales changes in segments by years.
- Create a button to clear all filters

Region-Based Analysis

- Create three buttons to navigate through the pages.
- Create the following 7 slicers to filter the charts.
  - Region slicer
  - Country slicer
  - State slicer
  - City slicer
  - Market slicer
  - Date slicer
  - Year slicer

- Using the Card (new) visual, Show the Total Sales-Profit-Quantity values and how these values have changed (increased or decreased as a percentage) in the current year compared to the previous year. Also add a value showing the sales of the previous year to these visuals to compare the sales of the current year with the sales of the previous year.
- Show Total Country values with the Card (new) visual.
- Create a map showing the Region-Category-Total sales relationship.

- Show the relationship between markets and categories with Sankey chart.
- Show total sales by Region and Year with Animated Bar Chart Race.
- Create a button to clear all filters.

Tooltip Page

- Display the two most sold products on the basis of Regions.

Drillthrough Page

- Visualize a line chart of total profits by order date broken down by category.
- Create 4 separate charts as Year-Qarter-Month-Day.
- Show the cumulative sales total by order date.
- Visualize the cumulative sales total for each quarter (every 3 months) based on order date.

Final Steps

Interact between pages.(Navigate through pages)

PUBLISH

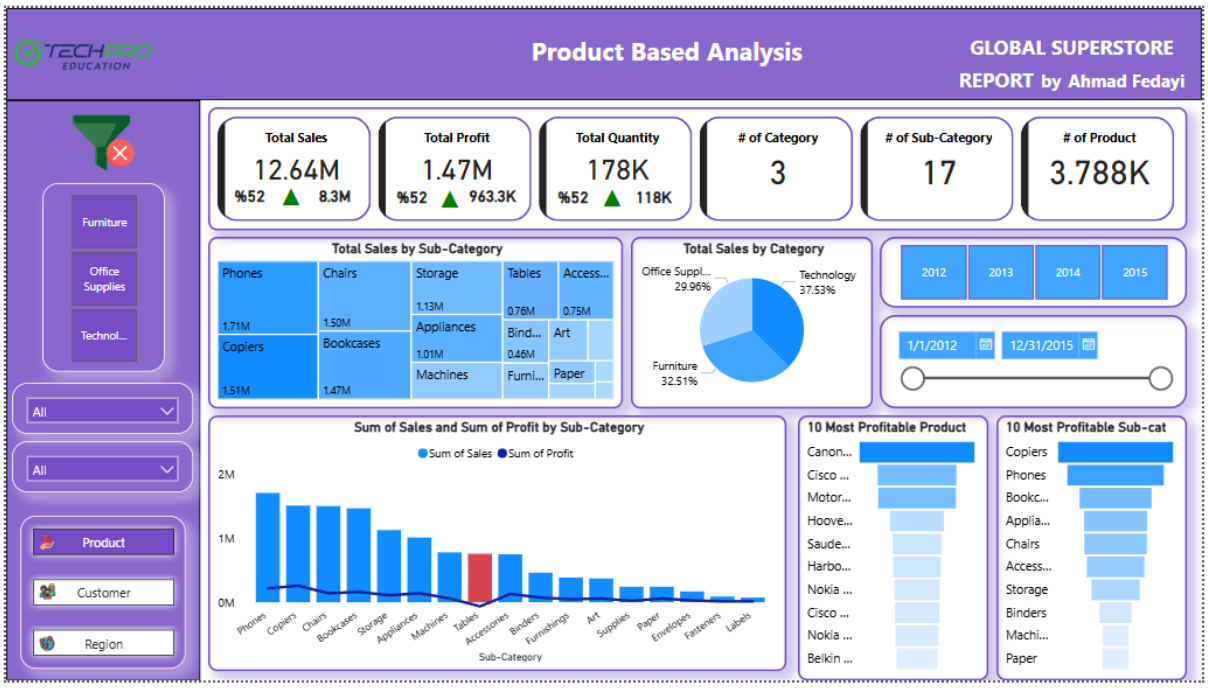
TECHPRO EDUCATION
Product Based Analysis
GLOBAL SUPERSTORE REPORT by Ahmad Fedayi
Furniture
Office Supplies
Technol...
All
All
Product
Customer
Region
Total Sales
12.64M
%52 8.3M
Total Profit
1.47M
%52 963.3K
Total Quantity
178K
%52 118K
# of Category
3
# of Sub-Category
17
# of Product
3.788K
Total Sales by Sub-Category
Phones 1.71M
Chairs 1.50M
Storage 1.13M
Tables 0.76M
Access... 0.75M
Copiers 1.51M
Bookcases 1.47M
Appliances 1.01M
Bind... 0.46M
Art
Machines
Furni...
Paper
Total Sales by Category
Office Suppl... 29.96%
Technology 37.53%
Furniture 32.51%
2012
2013
2014
2015
1/1/2012
12/31/2015
Sum of Sales and Sum of Profit by Sub-Category
Sum of Sales
Sum of Profit
2M
1M
0M
Phones
Copiers
Chairs
Bookcases
Storage
Appliances
Machines
Tables
Accessories
Binders
Furnishings
Art
Supplies
Paper
Envelopes
Fasteners
Labels
Sub-Category
10 Most Profitable Product
Canon...
Cisco ...
Motor...
Hoove...
Saude...
Harbo...
Nokia ...
Cisco ...
Nokia ...
Belkin ...
10 Most Profitable Sub-cat
Copiers
Phones
Bookc...
Applia...
Chairs
Access...
Storage
Binders
Machi...
Paper

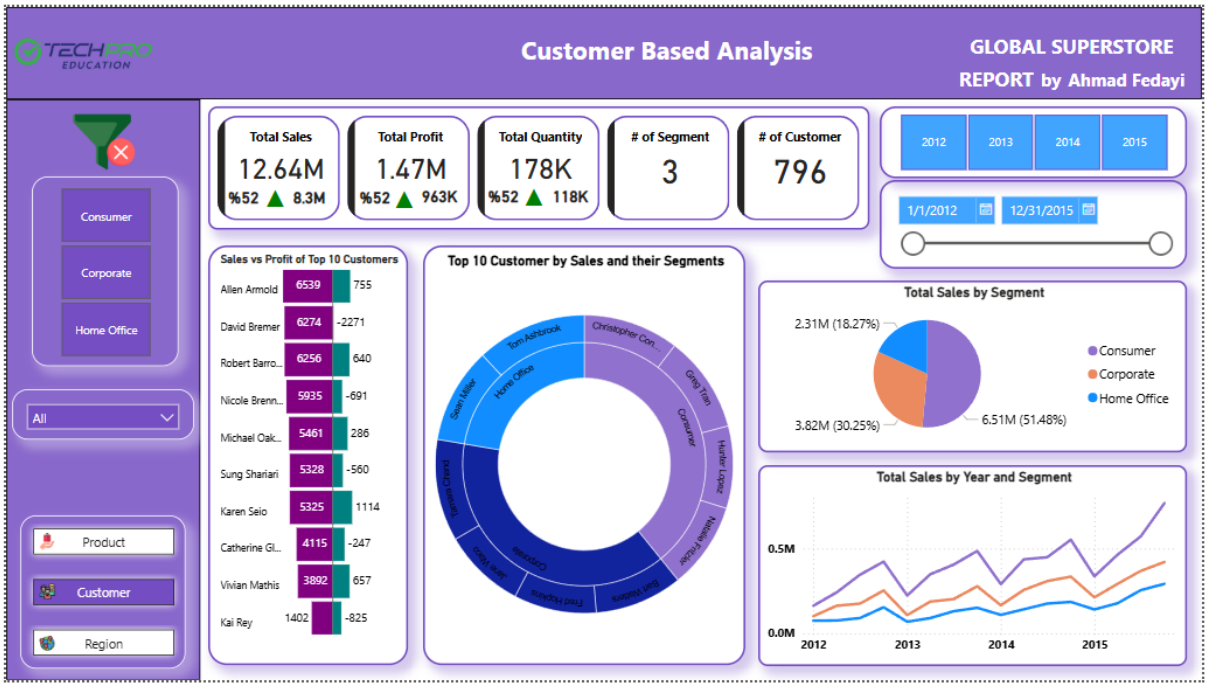
TECHPRO EDUCATION
Customer Based Analysis
GLOBAL SUPERSTORE REPORT by Ahmad Fedayi
Consumer
Corporate
Home Office
All
Product
Customer
Region
Total Sales
12.64M
%52 8.3M
Total Profit
1.47M
%52 963K
Total Quantity
178K
%52 118K
# of Segment
3
# of Customer
796
2012
2013
2014
2015
1/1/2012
12/31/2015
Sales vs Profit of Top 10 Customers
Allen Armold 6539 755
David Bremer 6274 -2271
Robert Barro... 6256 640
Nicole Brenn... 5935 -691
Michael Oak... 5461 286
Sung Shariari 5328 -560
Karen Seio 5325 1114
Catherine Gl... 4115 -247
Vivian Mathis 3892 657
Kai Rey 1402 -825
Top 10 Customer by Sales and their Segments
Tom Ashbrook
Christopher Con...
Greg Tran
Hunter Lopez
Natalie Fritzler
Dave Hakimian
Fred Hopkins
Corporate
Jim Mitchum
Tamara Chand
Sean Miller
Home Office
Consumer
Total Sales by Segment
2.31M (18.27%)
3.82M (30.25%)
6.51M (51.48%)
Consumer
Corporate
Home Office
Total Sales by Year and Segment
0.5M
0.0M
2012
2013
2014
2015

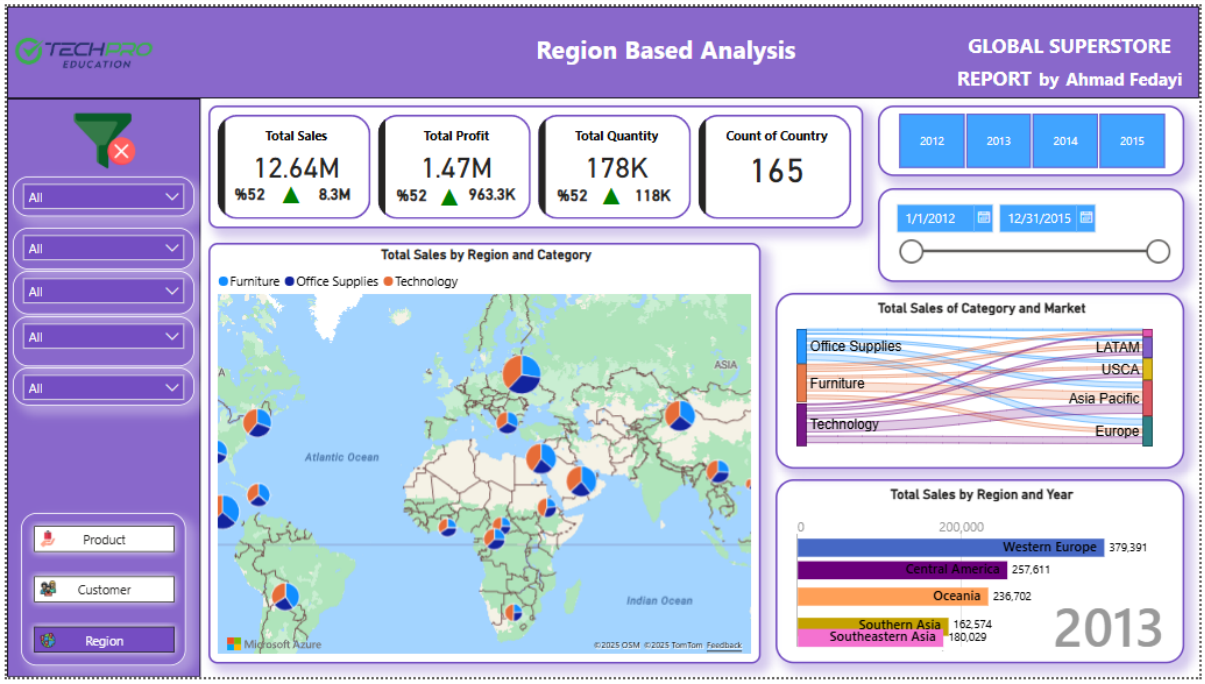
TECHPRO EDUCATION
Region Based Analysis
GLOBAL SUPERSTORE REPORT by Ahmad Fedayi
All
All
All
All
All
Product
Customer
Region
Total Sales
12.64M
%52 8.3M
Total Profit
1.47M
%52 963.3K
Total Quantity
178K
%52 118K
Count of Country
165
2012
2013
2014
2015
1/1/2012
12/31/2015
Total Sales by Region and Category
Furniture
Office Supplies
Technology
Atlantic Ocean
ASIA
Indian Ocean
Microsoft Azure
Total Sales of Category and Market
Office Supplies
Furniture
Technology
LATAM
USCA
Asia Pacific
Europe
Total Sales by Region and Year
0
200,000
Western Europe 379,391
Central America 257,611
Oceania 236,702
Southern Asia 162,574
Southeastern Asia 180,029
2013

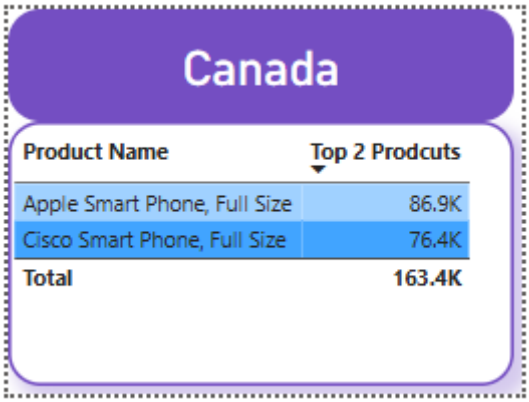
Canada
Product Name
Top 2 Prodcuts
Apple Smart Phone, Full Size 86.9K
Cisco Smart Phone, Full Size 76.4K
Total 163.4K

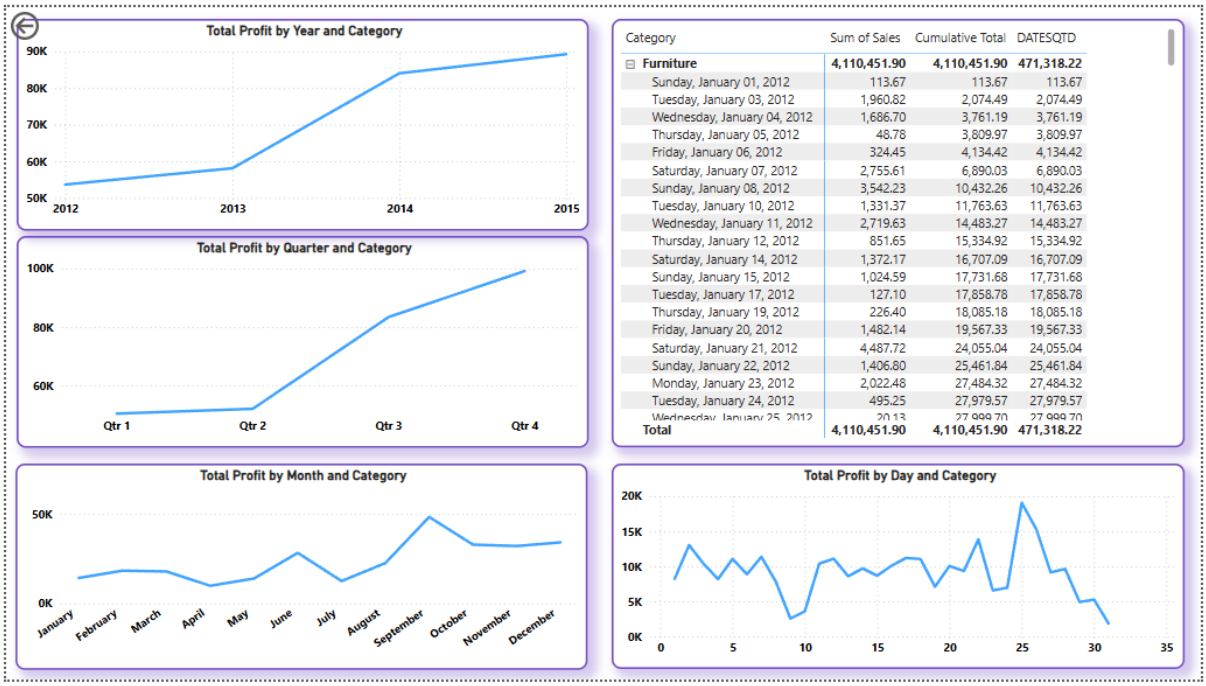

Category	Sum of Sales	Cumulative Total	DATESQTD
Furniture	**4,110,451.90**	**4,110,451.90**	**471,318.22**
Sunday, January 01, 2012	113.67	113.67	113.67
Tuesday, January 03, 2012	1,960.82	2,074.49	2,074.49
Wednesday, January 04, 2012	1,686.70	3,761.19	3,761.19
Thursday, January 05, 2012	48.78	3,809.97	3,809.97
Friday, January 06, 2012	324.45	4,134.42	4,134.42
Saturday, January 07, 2012	2,755.61	6,890.03	6,890.03
Sunday, January 08, 2012	3,542.23	10,432.26	10,432.26
Tuesday, January 10, 2012	1,331.37	11,763.63	11,763.63
Wednesday, January 11, 2012	2,719.63	14,483.27	14,483.27
Thursday, January 12, 2012	851.65	15,334.92	15,334.92
Saturday, January 14, 2012	1,372.17	16,707.09	16,707.09
Sunday, January 15, 2012	1,024.59	17,731.68	17,731.68
Tuesday, January 17, 2012	127.10	17,858.78	17,858.78
Thursday, January 19, 2012	226.40	18,085.18	18,085.18
Friday, January 20, 2012	1,482.14	19,567.33	19,567.33
Saturday, January 21, 2012	4,487.72	24,055.04	24,055.04
Sunday, January 22, 2012	1,406.80	25,461.84	25,461.84
Monday, January 23, 2012	2,022.48	27,484.32	27,484.32
Tuesday, January 24, 2012	495.25	27,979.57	27,979.57
Wednesday, January 25, 2012	20.13	27,999.70	27,999.70
Total	**4,110,451.90**	**4,110,451.90**	**471,318.22**